Fifteenth Sunday in Ordinary Time

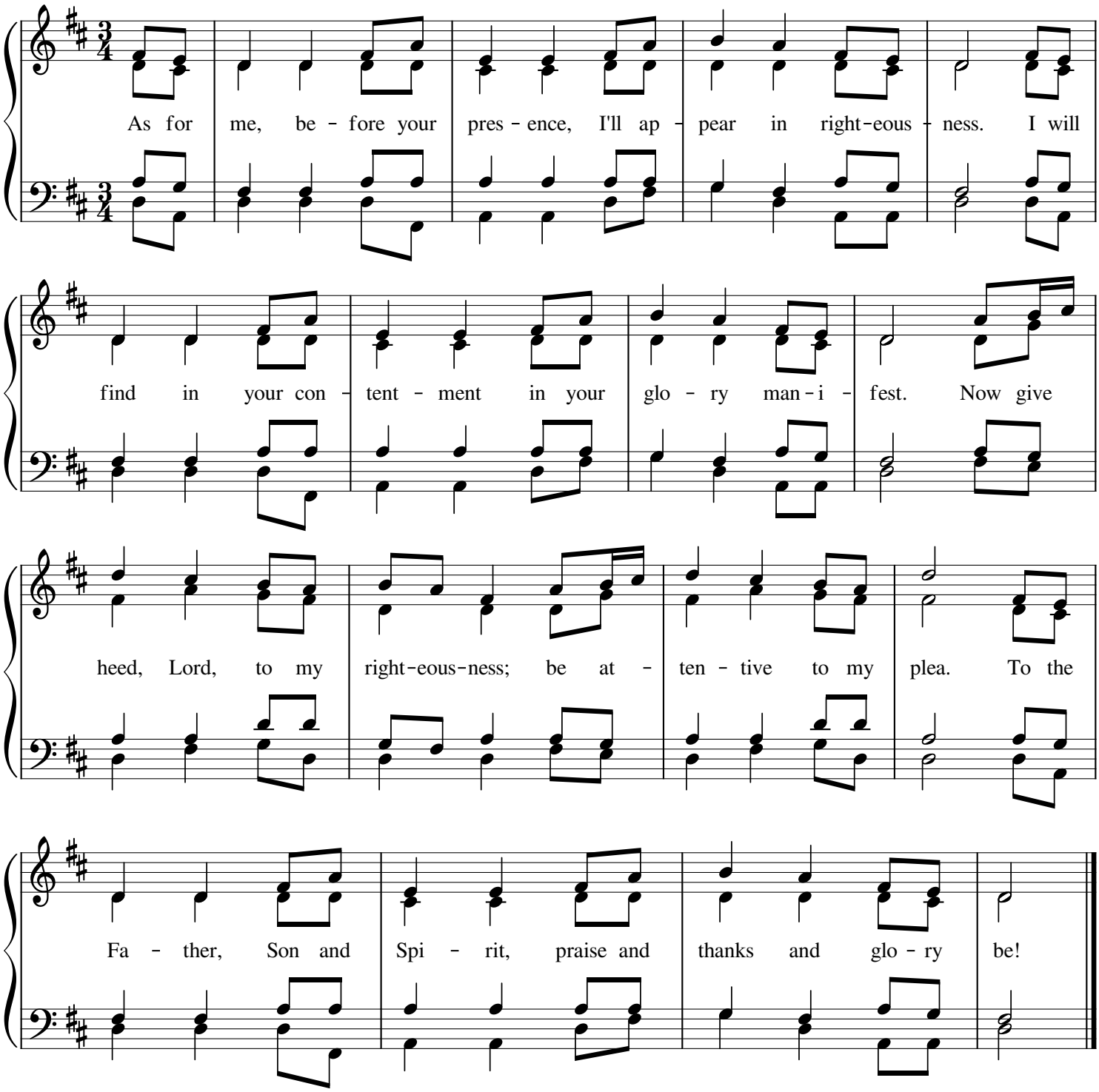

Text: Psalm 17:15, 1; Ego Autem; Introit, Ordinary Time 15;
adapted from the Gregorian Missal. Introit, Greg Heislman, © 2018.
Tune: NETTLETON, 8 7 8 7 D; Wyeth's Repository of Sacred Music II, 1813.